

great/walk conondale range

Walking track classifications

Each walk featured on this topographic map has been classified according to the Australian Standards described below. Walks are classified according to their most difficult section. The Conondale Range Great Walk is classified as grade 4. Day walks on the map are classified as grade 3 and grade 4. For further information about day walks within the Great Walk, see the section overleaf titled "Shorter walk options".

Please use the walking track classifications below to choose a walk which suits your abilities and fitness level.

Grade 3 Australian Standards

- Formed track, some obstacles.
- May have short steep hills and many steps.
- Some experience recommended.

Grade 4 Australian Standards

- Track may be long, rough and very steep.
- Directional signs may be limited.
- Bushwalking experience recommended.

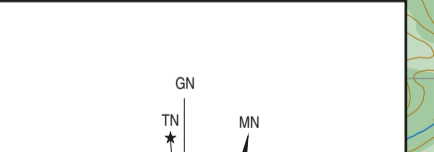
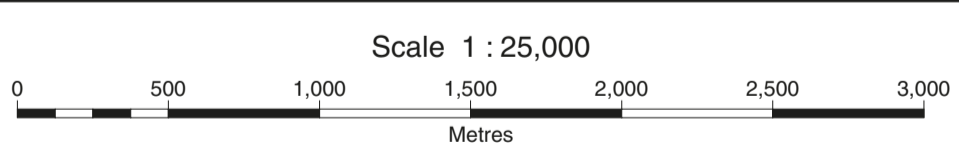
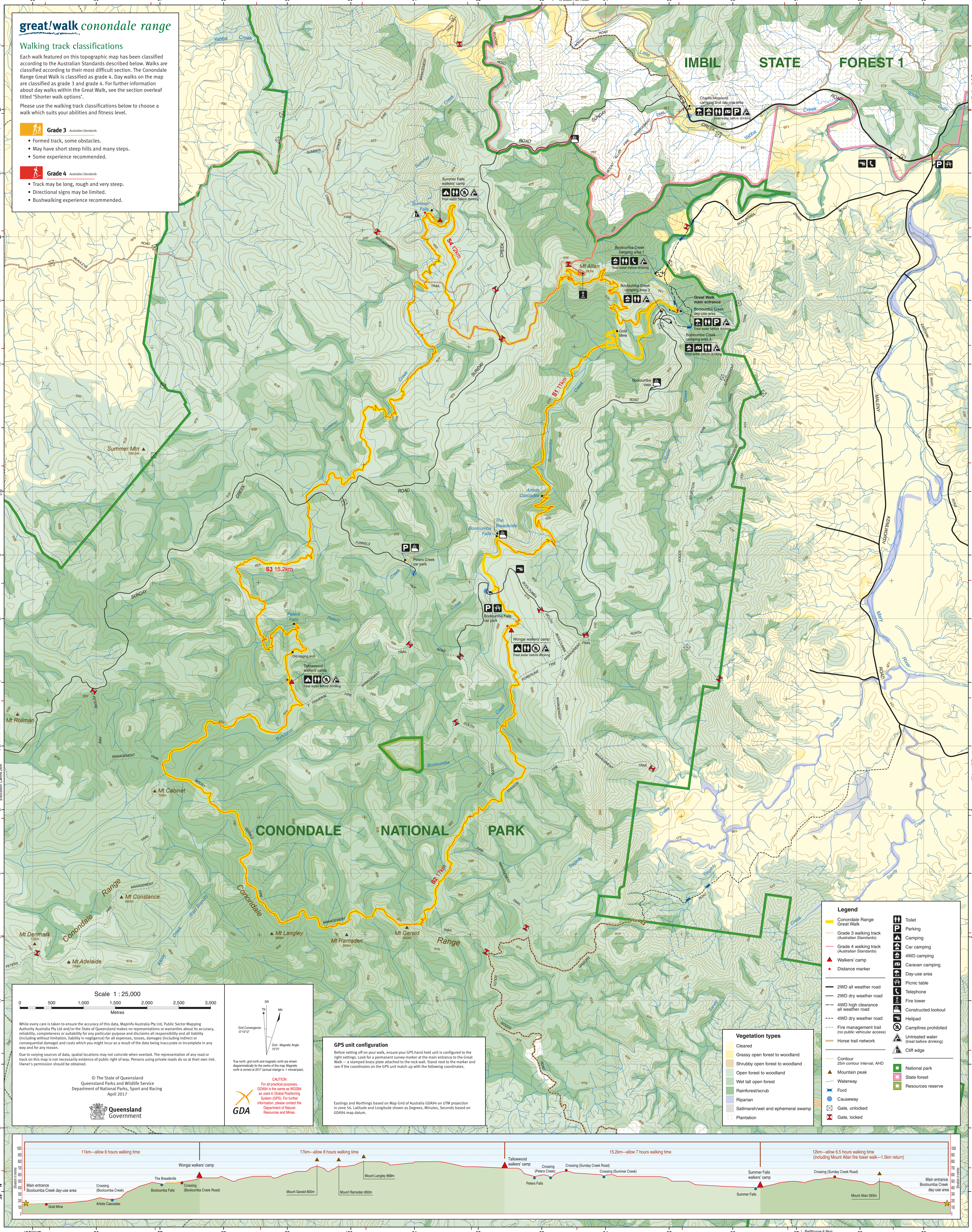

GPS unit configuration
Before setting off on your walk, ensure your GPS hand held unit is configured to the right settings. Look for a permanent survey marker at the main entrance to the Great Walk – a stamped brass plate attached to the rock wall. Stand next to the marker and see if the coordinates on the GPS unit match up with the following coordinates.

Eastings and Northings based on Map Grid of Australia GDA94 on UTM projection in zone 56. Latitude and Longitude shown as Degrees, Minutes, Seconds based on GDA94 map datum.

While every care is taken to ensure the accuracy of this data, MapInfo Australia Pty Ltd, Public Sector Mapping Authority Australia Pty Ltd and/or the State of Queensland makes no representations or warranties about its accuracy, reliability, completeness or suitability for any particular purpose and disclaims all responsibility and all liability (including without limitation, liability in negligence) for all expenses, losses, damages (including indirect or consequential damage) and costs which you might incur as a result of the data being inaccurate or incomplete in any way and for any reason.

Due to varying sources of data, spatial locations may not coincide when overlaid. The representation of any road or track on this map is not necessarily evidence of public right of way. Persons using private roads do so at their own risk. Owner's permission should be obtained.

© The State of Queensland
Queensland Parks and Wildlife Service
Department of National Parks, Sport and Racing
April 2017

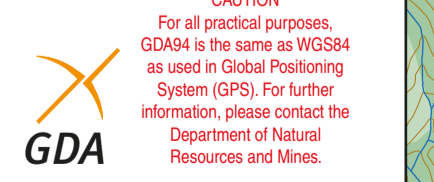

Legend			
	Conondale Range Great Walk		Toilet
	Grade 3 walking track (Australian Standards)		Camping
	Grade 4 walking track (Australian Standards)		Car camping
	Walkers' camp		4WD camping
	Distance marker		Caravan camping
	2WD all weather road		Diy-use area
	2WD dry weather road		Picnic table
	4WD high clearance all weather road		Telephone
	4WD dry weather road		Fire tower
	Fire management trail (no public vehicular access)		Constructed lookout
	Horse trail network		Helipad
	Contour		Campfires prohibited
	25m contour interval, AHD		Untreated water (treat before drinking)
	Mountain peak		Cliff edge
	Waterway		National park
	Ford		State forest
	Causeway		Resources reserve
	Gate, unlocked		
	Gate, locked		

Vegetation types	
	Cleared
	Grassy open forest to woodland
	Shrubby open forest to woodland
	Open forest to woodland
	Wet tall open forest
	Rainforest/scrub
	Riparian
	Saltmarsh/wet and ephemeral swamp
	Plantation

