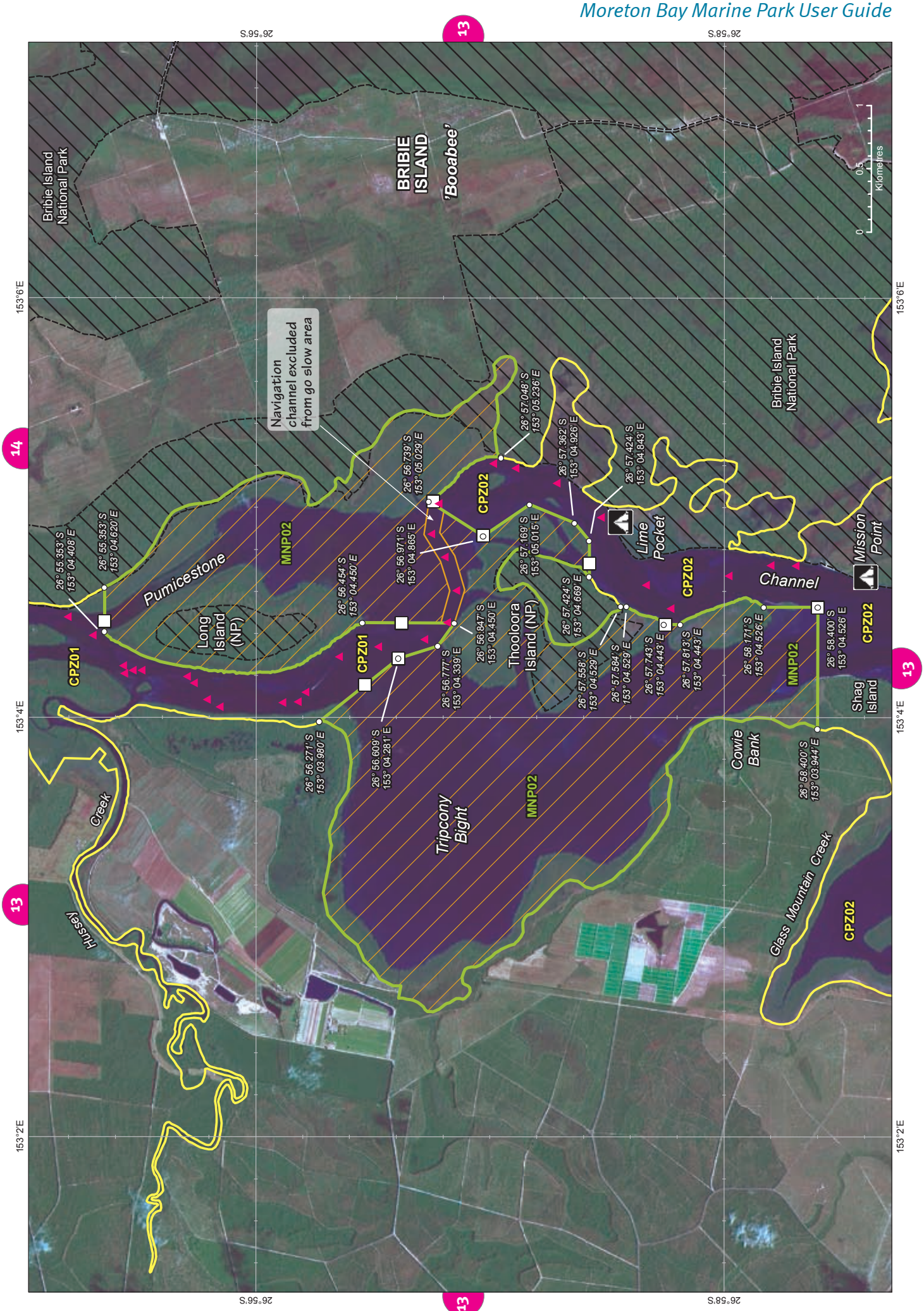
Bribie Island National Park
BRIBIE ISLAND
'Booabee'
Navigation channel excluded from go slow area
Pumicestone
Long Island (NP)
MNP02
CPZ01
CPZ02
26° 55.353' S 153° 04.408' E
26° 55.353' S 153° 04.620' E
26° 56.454' S 153° 04.450' E
26° 56.971' S 153° 04.865' E
26° 56.739' S 153° 05.029' E
26° 57.048' S 153° 05.236' E
26° 57.362' S 153° 04.926' E
26° 57.424' S 153° 04.843' E
26° 57.169' S 153° 05.015' E
26° 57.424' S 153° 04.669' E
26° 56.847' S 153° 04.450' E
26° 56.777' S 153° 04.339' E
26° 56.609' S 153° 04.281' E
26° 56.271' S 153° 03.980' E
Thooloora Island (NP)
Lime Pocket
Channel
Mission Point
Tripcony Bight
Cowie Bank
Shag Island
Glass Mountain Creek
Hussey Creek
26° 57.568' S 153° 04.529' E
26° 57.584' S 153° 04.529' E
26° 57.743' S 153° 04.443' E
26° 57.813' S 153° 04.443' E
26° 58.171' S 153° 04.526' E
26° 58.400' S 153° 04.526' E
26° 58.400' S 153° 03.944' E
0 0.5 1 Kilometres
153°2'E
153°4'E
153°6'E
26°56'S
26°58'S
13
14